

St. James

Leitrim

Remembers

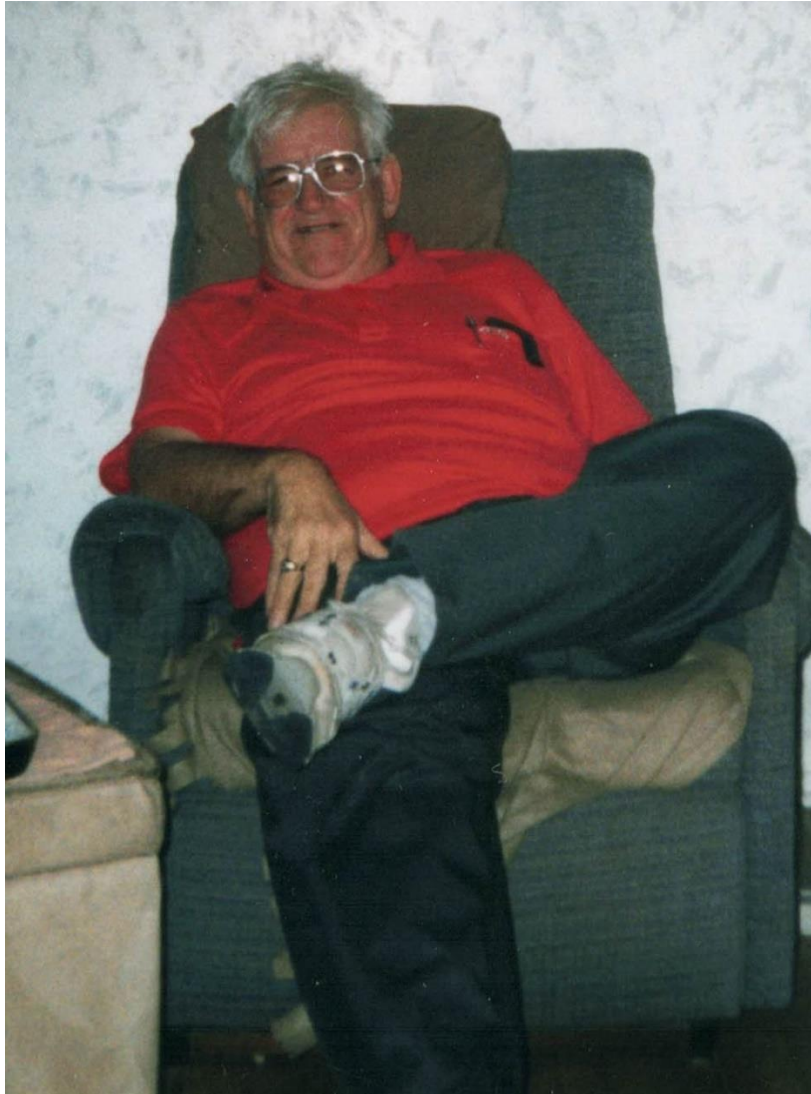

***Ken Donoghue
(Joined St. James in 1979 with wife Deb and
Children Rob and Amy)***



***Harold and Lois Clark (née Musson)
(1915-2003) (1917-2016)
(Lived just to the north of St. James and were
prominently involved from the late 1940s to the early 1960s)***



Audrey Price (1931-2006)
(née King)

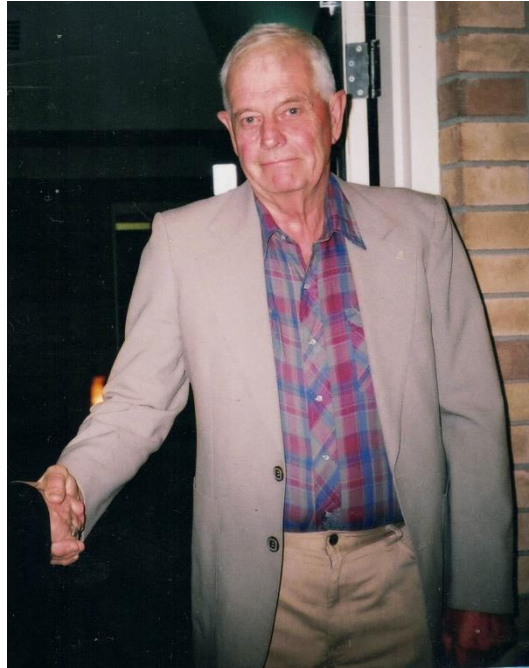

Ron Price (1932-2018)



Ron & Audrey Price



***Alice Purdy
(1947-2020)***



***Art & Sheila Higginson
(née Derrah)***



***Marian Ramsden
(née Higginson)***



Lennox Dundas



Adelle Clark with husband Ivor Williams



*Harold & Caroline Clark
(1887-1962) (1885-1974)
(née Cutts)*



Rocco & Freda Lombardo

(Freda and Daisy were sisters, née Thompson)



Norman & Daisy Robinson



***Fred & Evelyn Clark
(née Haas)
(1917-1992) (1920-2011)***



***Clara & Thomas Robinson
(née Boyes)
(parents of Norman Robinson)***



***Garry Cutts
(1944-2021)***



***Ron & Bev Clark (née Wright)
(1925-1999) (1931-2018)***



***Florence 'Irene'
Tutchings
(née Blow)***

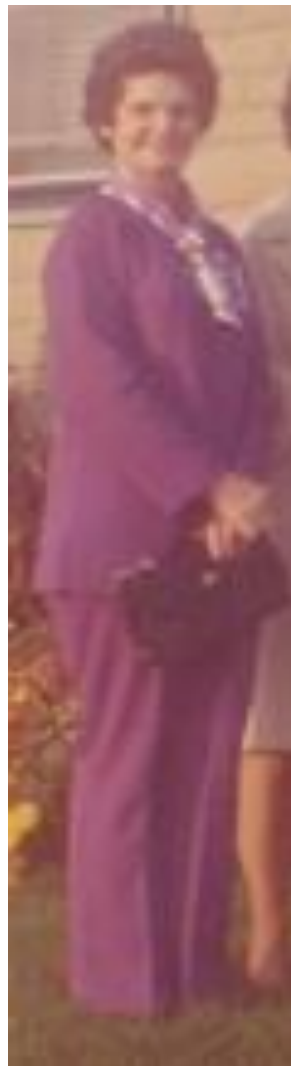

***Norma Lynch
(née Whelan)***



***Gloria & Tom Briscoe
(née Waugh)***



***Francis & Mab (Mabel) Bacon
(née Langford)
(1899-1979) (1909-1992)***



***Maureen & Bob Kemp
(née McCulla)***



***Kathleen 'Kay' Rugman
(née Haynes)***



***Margaret Lynch and Dorcas Holbrook
(née Robinson) (née Lynch)
The Lynch family arrived in Leitrim in 1924***



***Charlie & Dorcas Holbrook
(née Lynch)***



***Emrys & Norma Lynch
(née Whelan)***



***Ron & Clara Stuart
(née MacKenzie)***



***Donald & Violet Parke
(née Quinn)***



***Isaac & Eleanor Halpenny
(née Aylsworth)
Children: John, Harriett, Margaret, baby Joan, Jim***



***Anna & Duke Parke
(née Ferguson)***



***Rose & Henry Eccles
(née Jones)***



***Brian & June Pye
(née Armitage)***



***Nancy & Graham Ritchie
(née Eastwood)***



***Lottie & Cecil Blake
(née McLeod)***



***Lottie Blake
(née McLeod)***



***Catherine & Ron Boyd
(née Simpson)***



*Henry & Caroline Cowan
(née Graham)*



***James & Reta Kelso
(née Parke)***



***Martha Penney
(née Piercey)
(mother of Irene Thomas)***



***Lola Rostetter (née Clark)
(1912-2008)***

St. James Organist from the late 1950s until the early 1980s



***Beth & Eddie Kelly
(née Richardson)
(1939-2018) (1934-2010)***



***Anne Hawley
(née MacKenzie, sister of Clara Stuart)***



***Reverend Canon Frank & Elizabeth Lawler
(née Hanna)***



***Cecil & Pat Kelly
(née Tanner)***

Children from left – Mary Jane, Sandra, Nancy, Jim, Lawrie

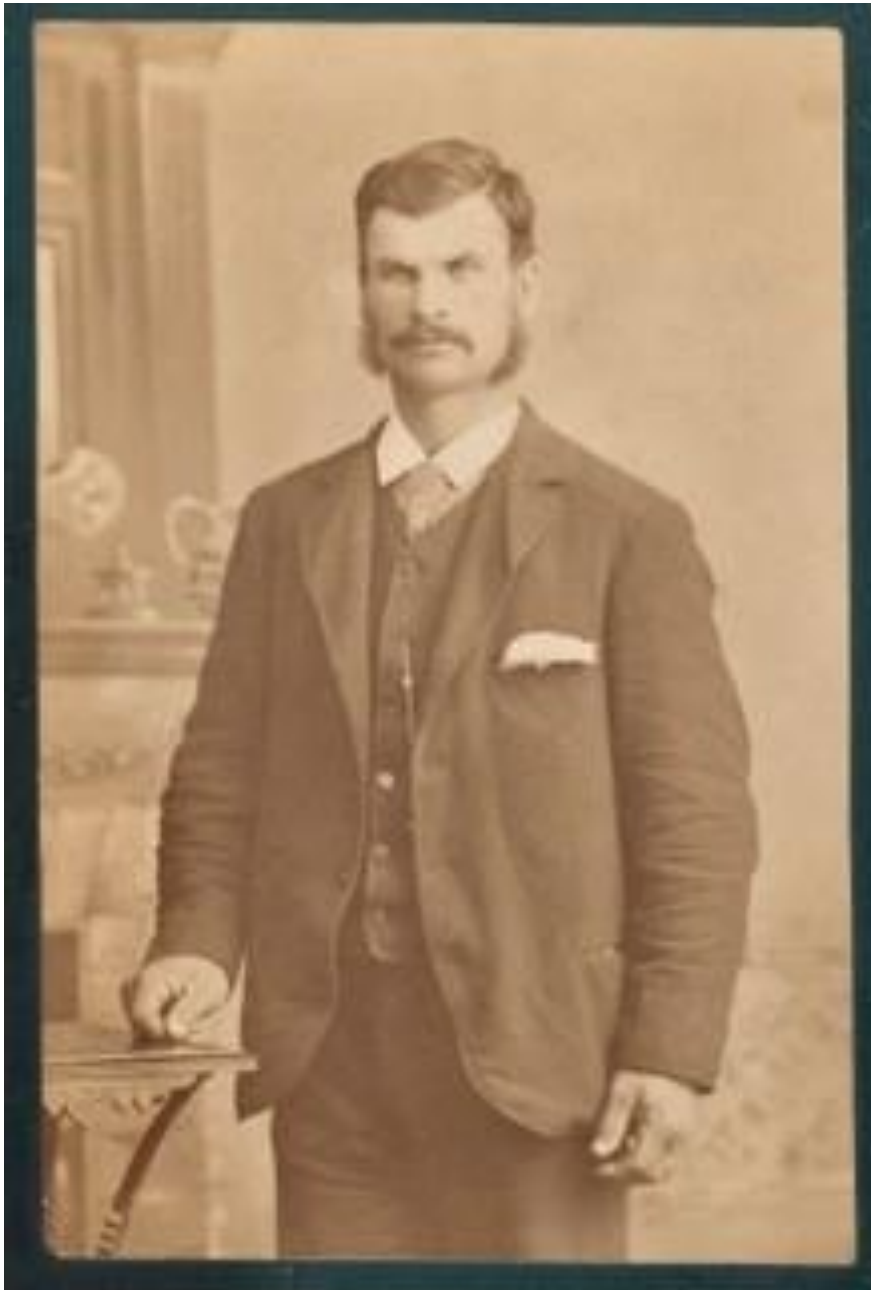

***Thomas Greene
(1857-1930)***

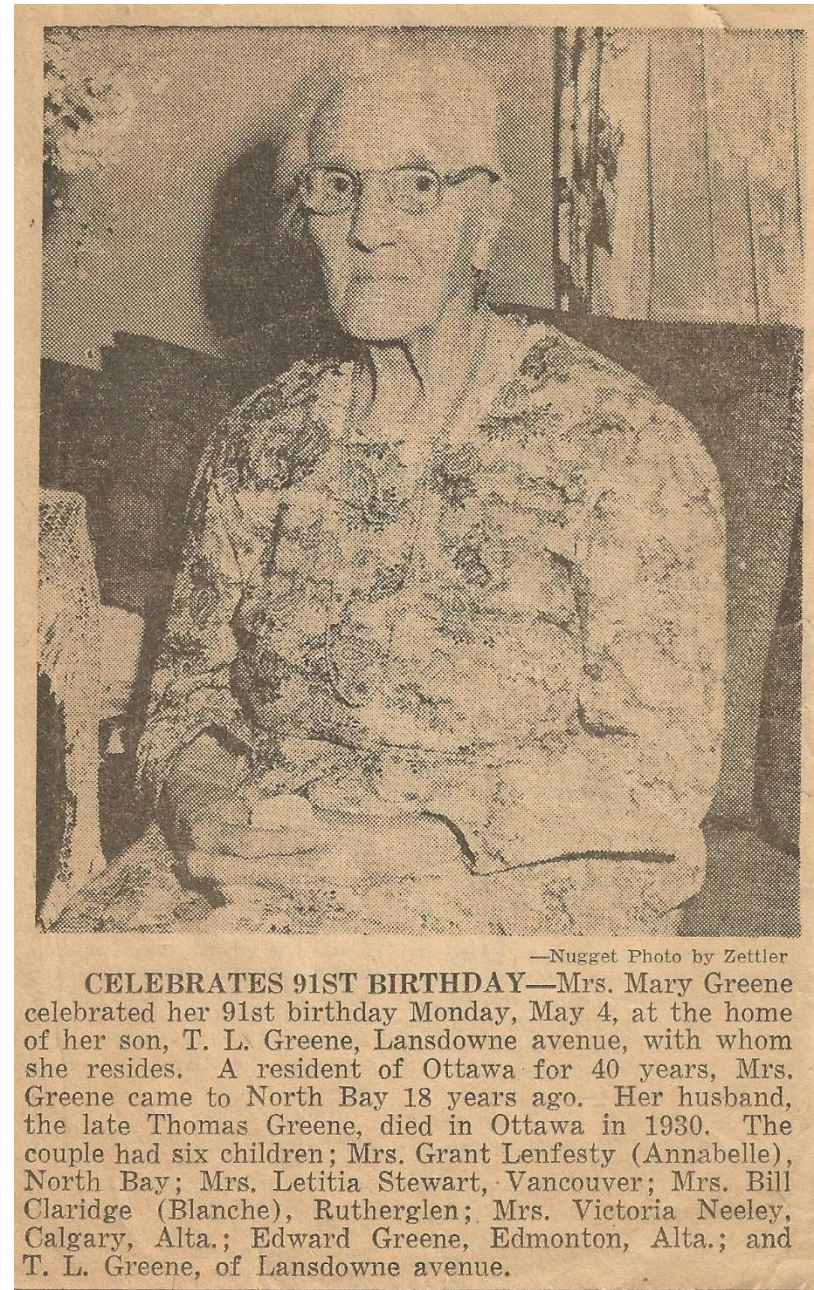

—Nugget Photo by Zettler
CELEBRATES 91ST BIRTHDAY—Mrs. Mary Greene celebrated her 91st birthday Monday, May 4, at the home of her son, T. L. Greene, Lansdowne avenue, with whom she resides. A resident of Ottawa for 40 years, Mrs. Greene came to North Bay 18 years ago. Her husband, the late Thomas Greene, died in Ottawa in 1930. The couple had six children; Mrs. Grant Lenfesty (Annabelle), North Bay; Mrs. Letitia Stewart, Vancouver; Mrs. Bill Claridge (Blanche), Rutherglen; Mrs. Victoria Neeley, Calgary, Alta.; Edward Greene, Edmonton, Alta.; and T. L. Greene, of Lansdowne avenue.

***wife Mary Ann Greene (née Stephenson)
(1863-1953)***



**Robert Halpenny
(1857-1938)**



**Wife Mary Ann Halpenny (née Greene)
(1861-1937)**



***Harold Sheard (husband of Greta née McKendry)
(1913-2001)***



***Harriet & Stan Lemoine
(née Greene)***



***George & Loretta Fillman (née Goyer)
(1914-2002) (1917-2012)***



***William 'Roy' Robinson
(1909-1994)***



Anne Gregory
(1947-2012)



Allan Gregory (1922-2005)
(father of Anne)



Ernie Eccles



*Verna & Ernie Eccles (née Veale)
(1920-2014) (1921-1990)*



*Francis & Harriett Greene
(née Codd)*



*Richard & Georgina Stewart (née Marshall)
(1871-1942) (1885-1930)*



***Vernon Baker (1915-2005)
(father of Elaine Goodhue)***



***William & Sarah Jane Robinson
(née Hannah)***



***Eva Robinson (later Stanley and Lee) (1905-1994)
(Sister of Roy Robinson) (1940s St. James Organist)***



***Belle (Isabella née Munro) & Clarence Kelly)
(1901-1980) (1902-1970)
(parents of Eddie & Cecil Kelly)
The Kelly family arrived in Leitrim in 1934***



***Harriet Halpenny (née Greene)
(1863-1933)***

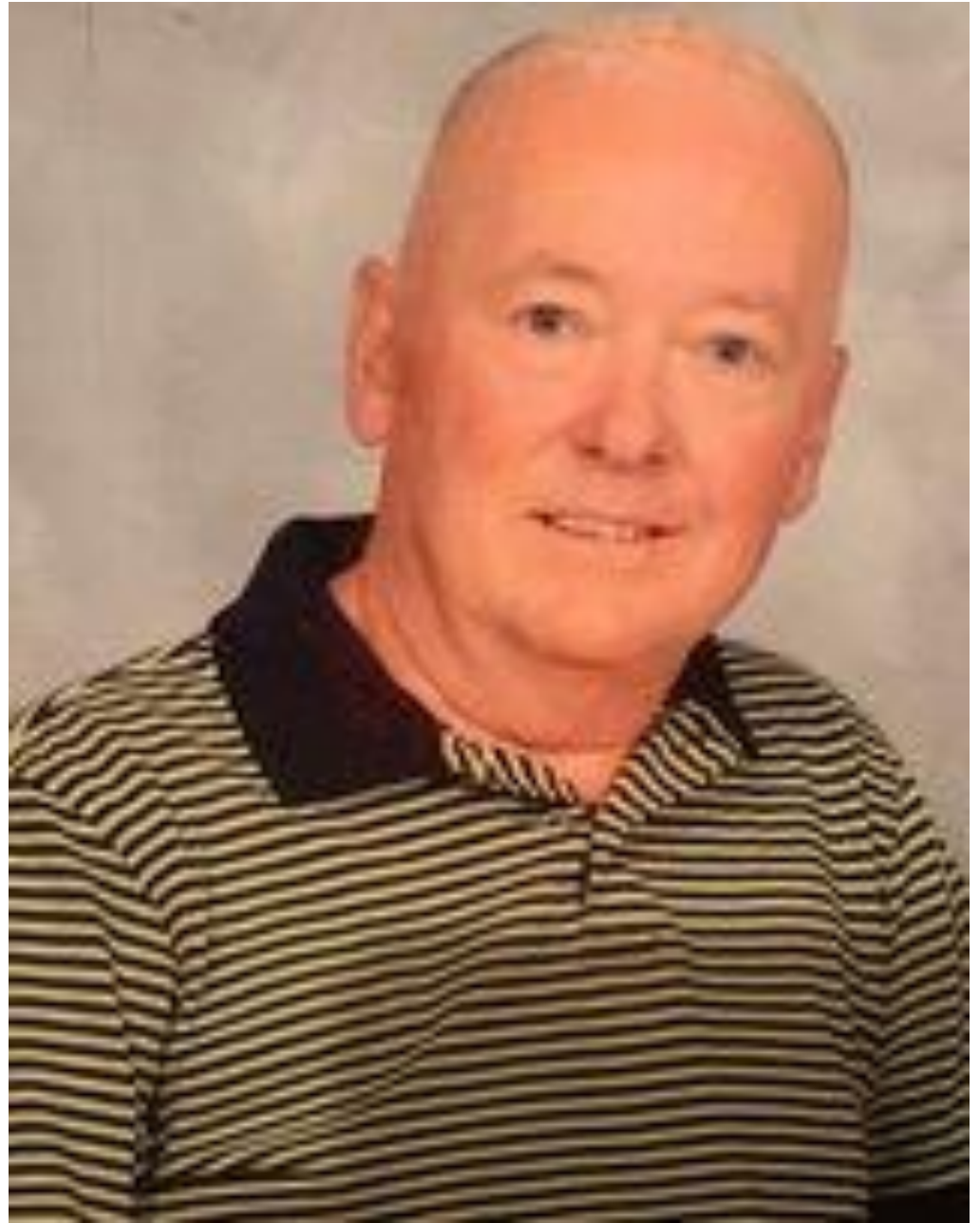

***Anthony 'Tony' Harris (1940-2014)
(Husband of Judy née McCaskill)***



***Likelike Greene (pronounced lick-i-lick)
(1902-1980)***



***Albert and Edith Smith née Stewart
(1909-1987) (1909-1957)***

Children Mary, and Stewart

Edith was Organist in the 1940s until her death in 1957

Edith was eldest daughter of Richard & Georgina Stewart